

Figure 1: Proposed Lewis-Clark Valley AVA

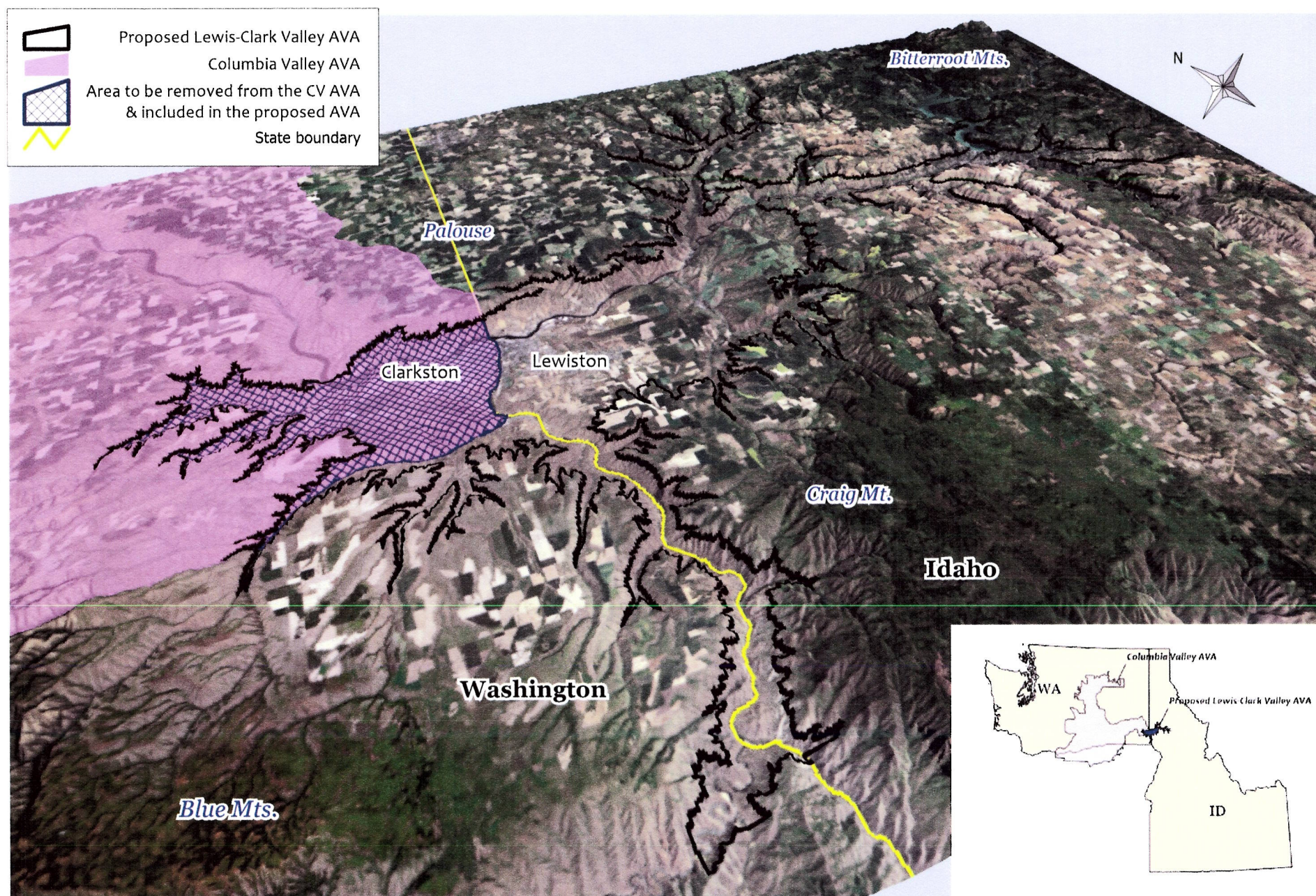

Figure 2: Proposed Lewis-Clark Valley AVA Towns and Elevations

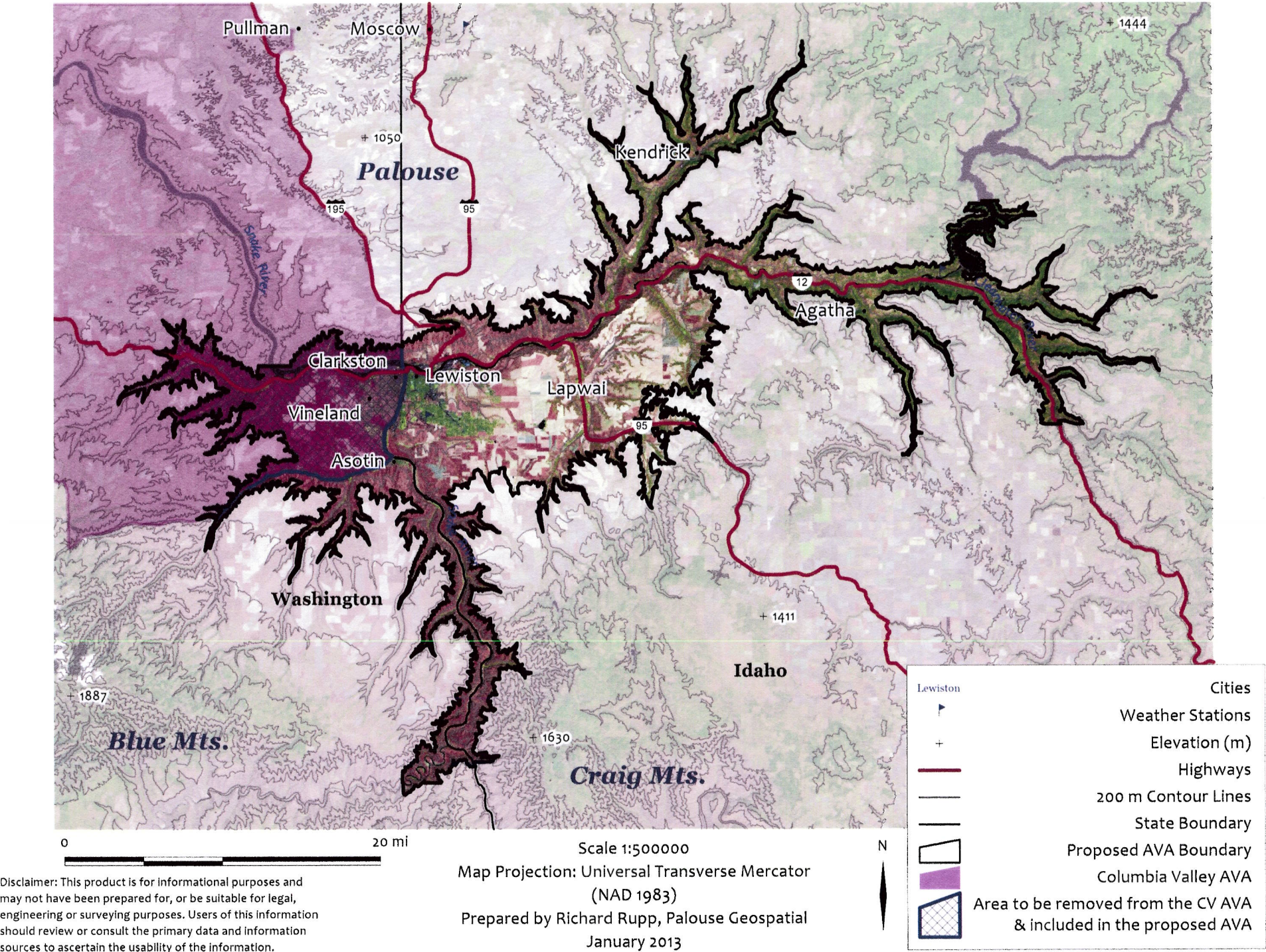

Figure 3: Proposed Lewis-Clark Valley Vineyards & Wineries

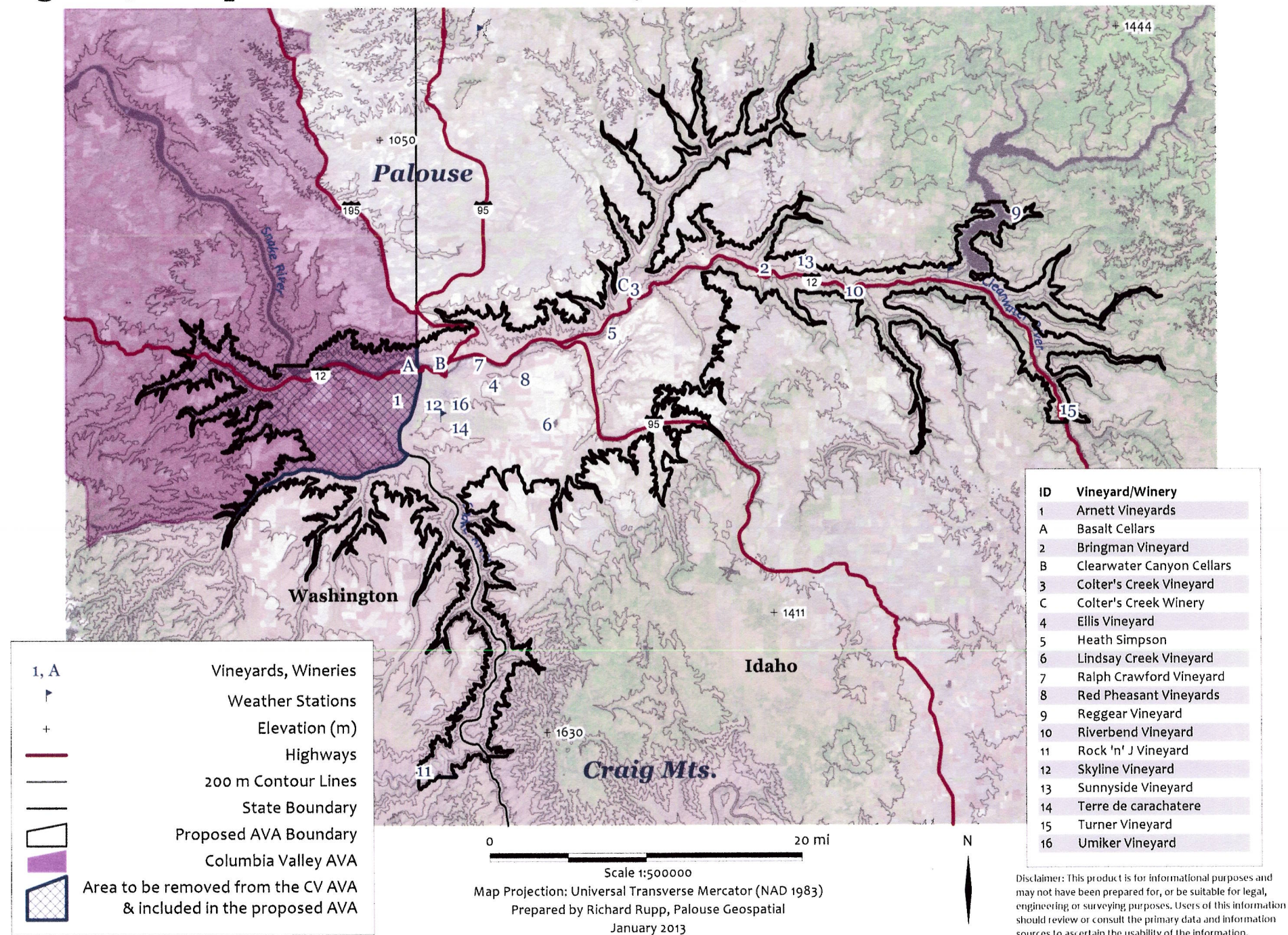

Figure 4: Proposed Lewis-Clark Valley AVA Land Cover

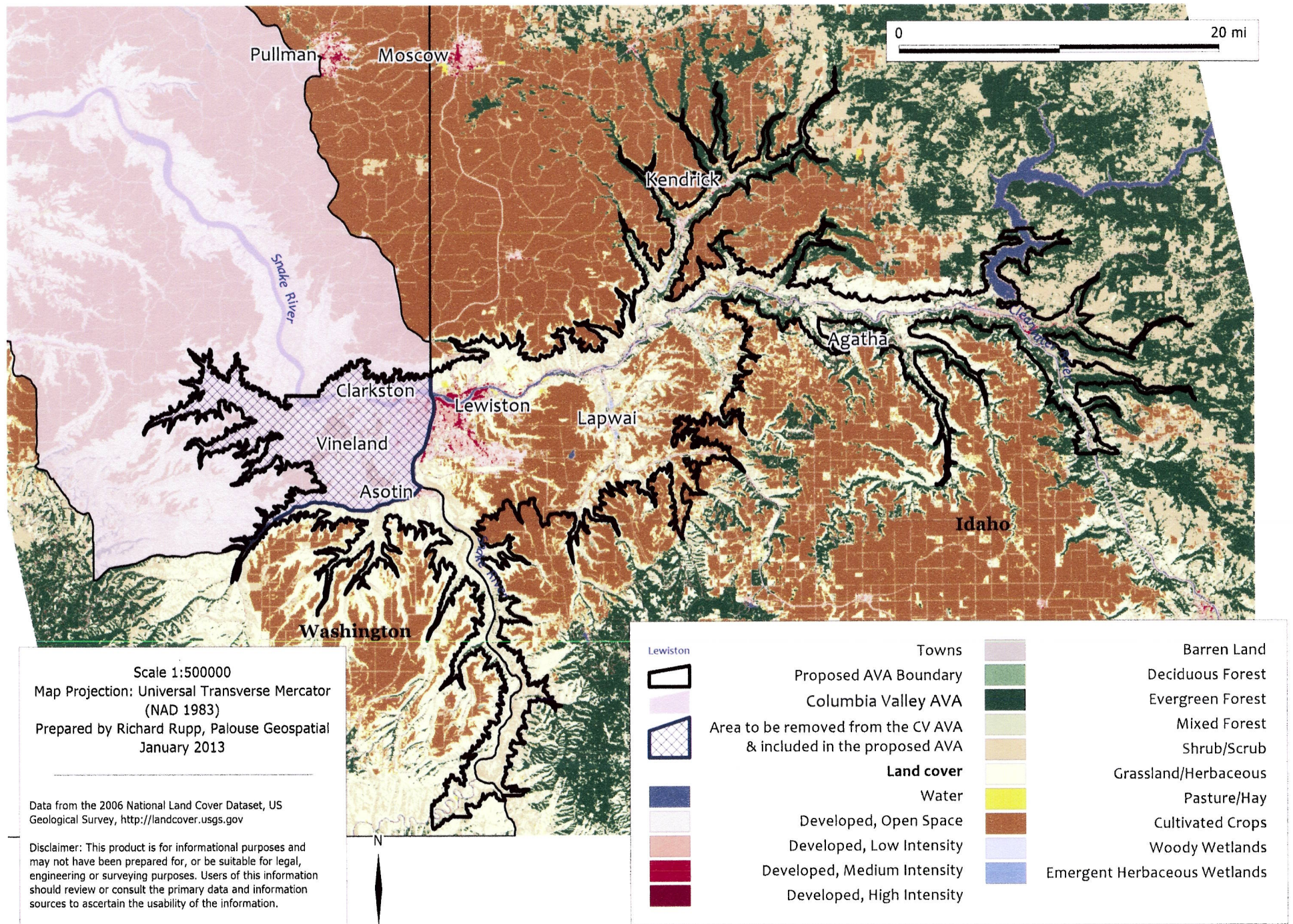

Figure 5: Proposed Lewis-Clark Valley AVA Annual Precipitation

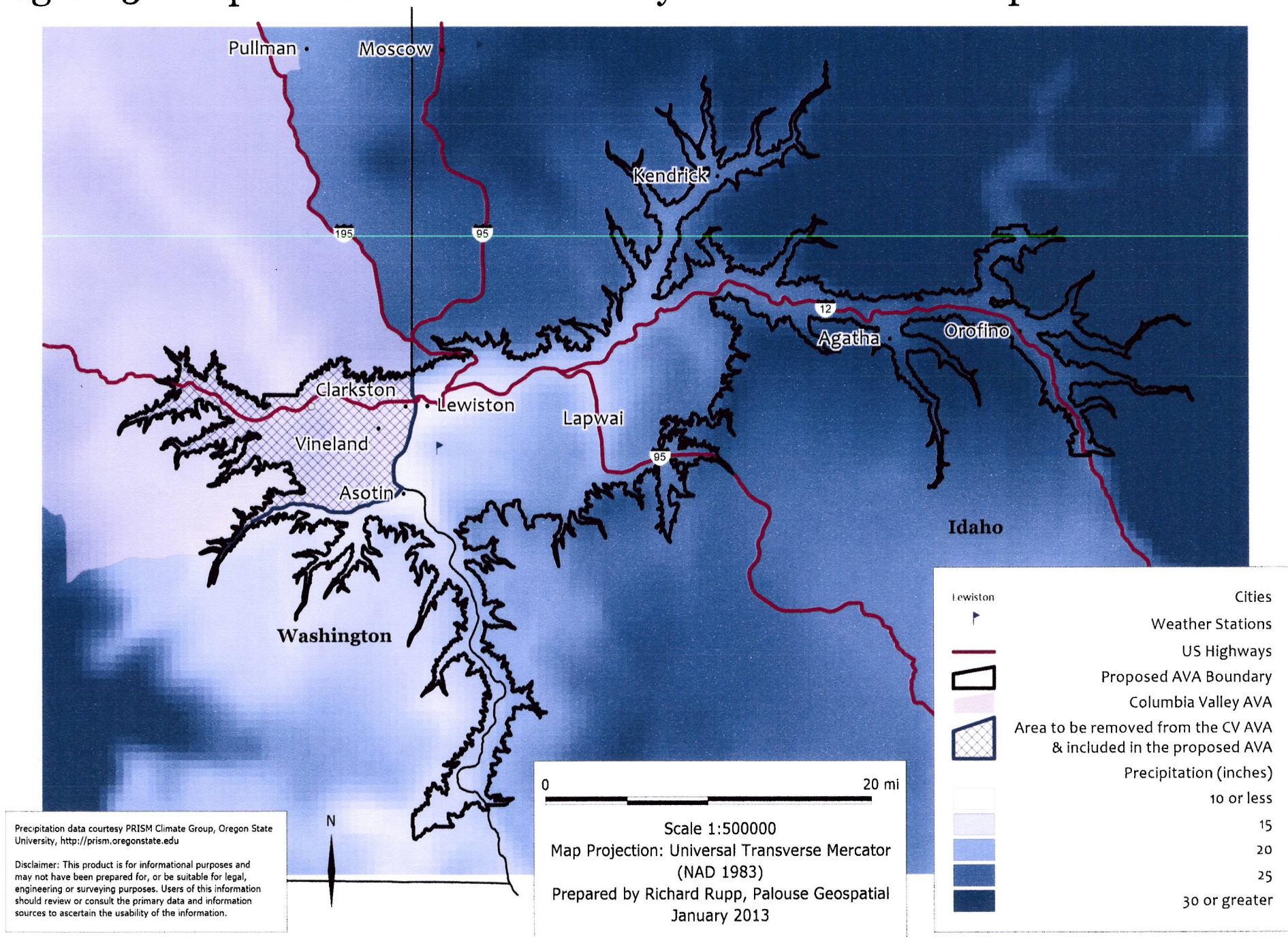

Figure 6: Proposed Lewis-Clark Valley AVA Soils

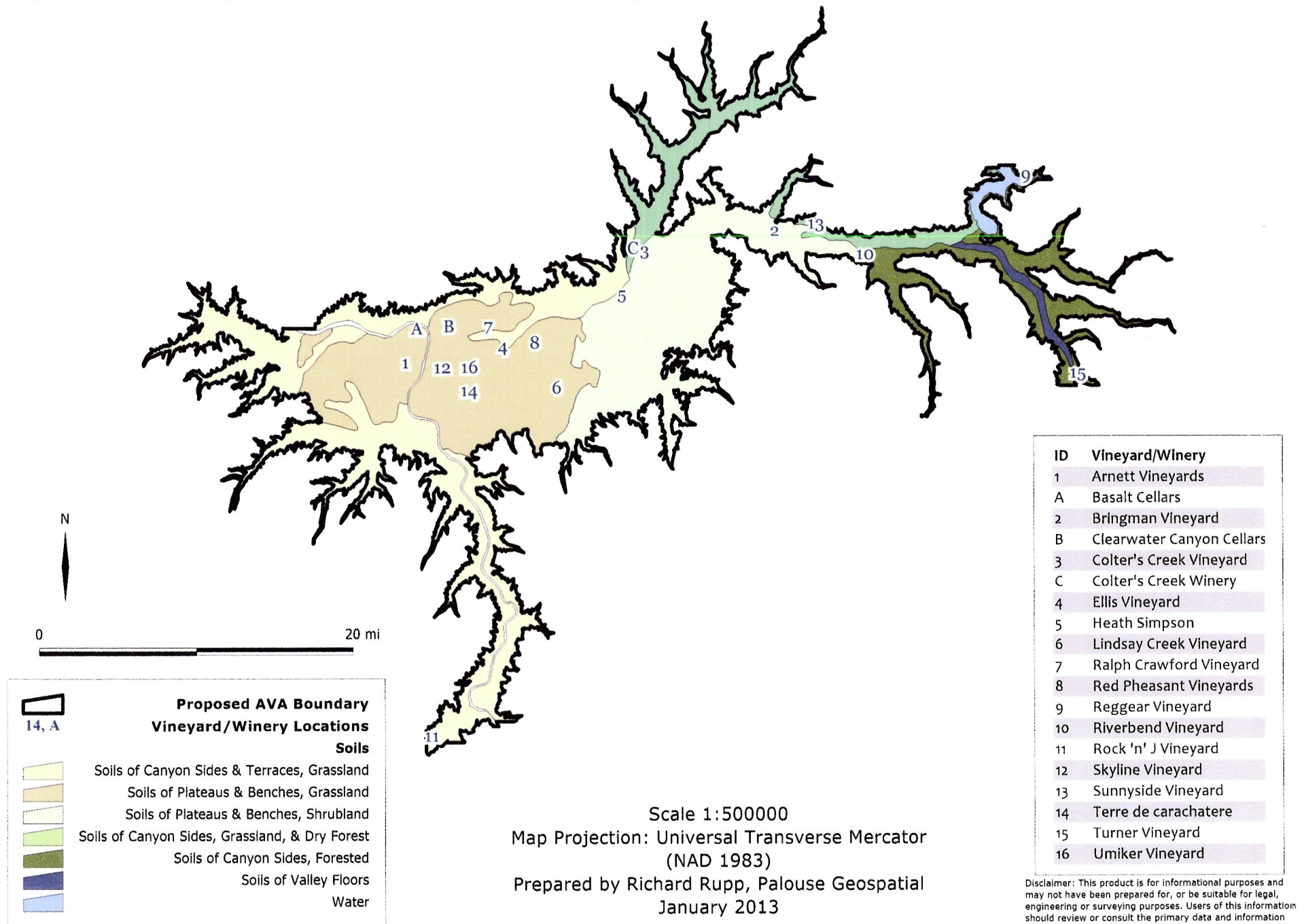

Figure 7: Proposed Lewis-Clark Valley AVA Geology

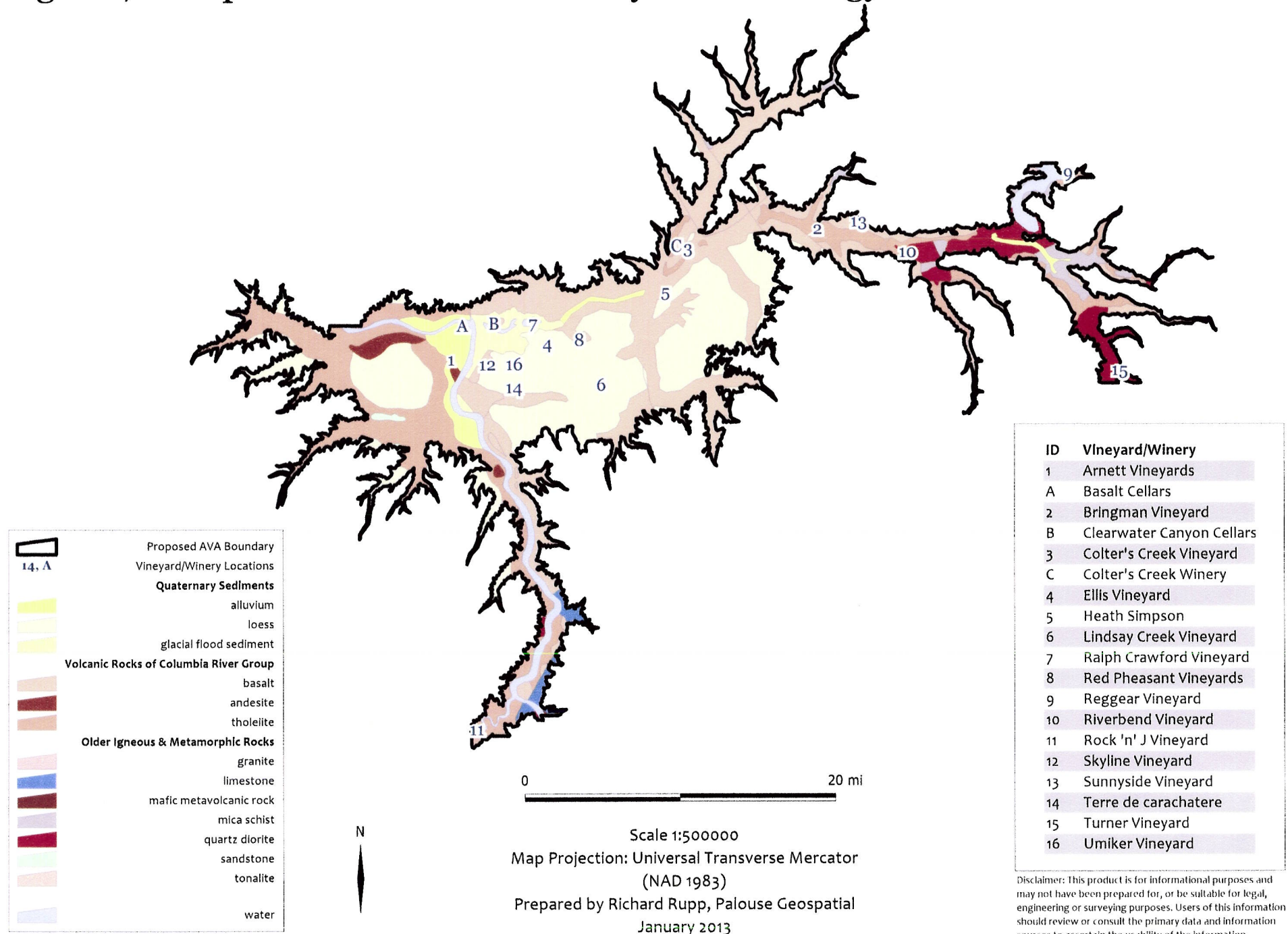



Figure 8. AVA Map of Washington State East of the Cascade Mtns. Proposed Lewis-Clark Valley AVA not shown.
From: Marketing Materials, AlmaTerra Wines (wine brand co-owned by A.J. Busacca) © 2012 A.J. Busacca (please disregard vineyards named by green triangles).

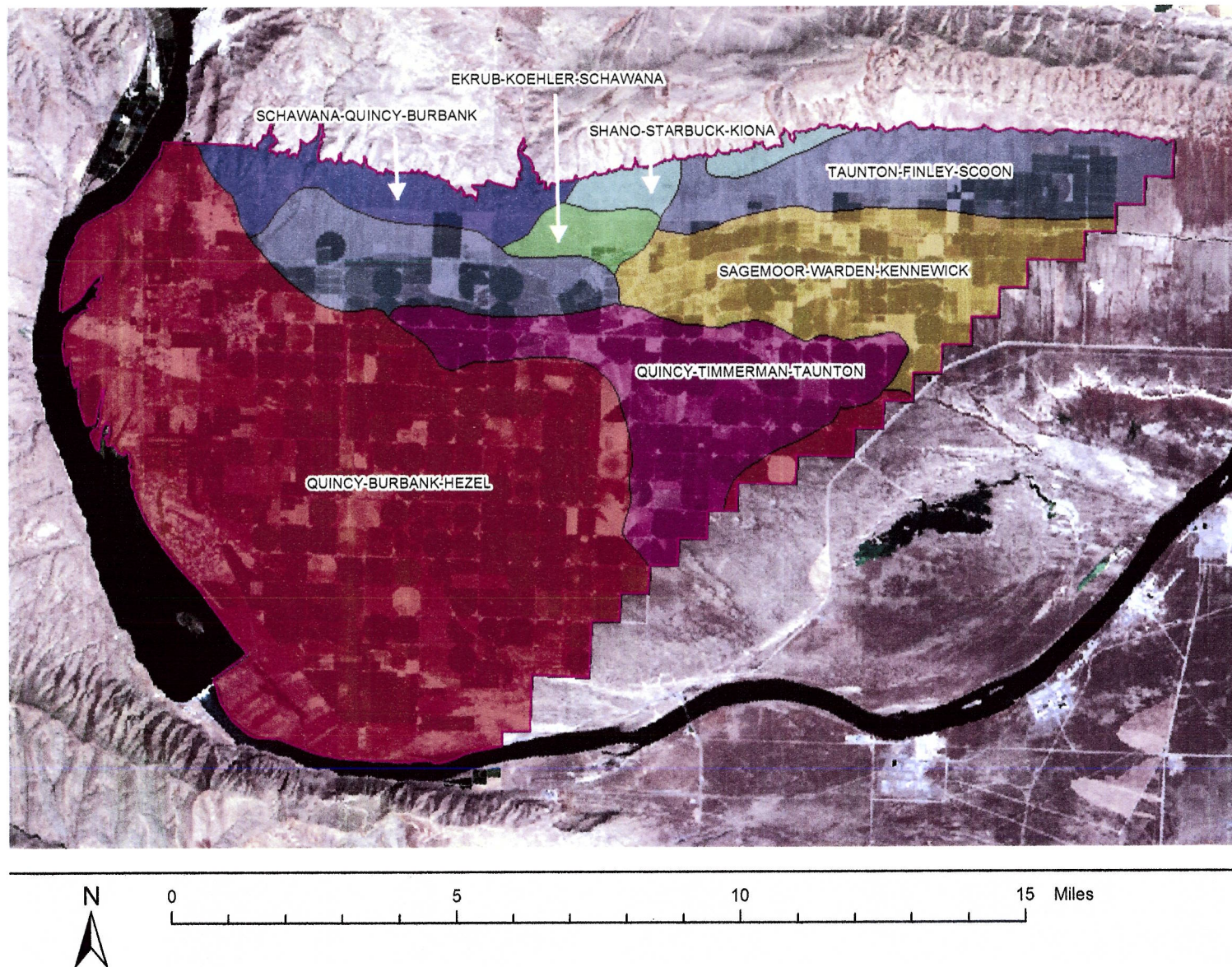

Figure 9. Aridisol and Entisol Soils of the Wahluke Slope AVA, from Busacca, 2004. Petition to Establish an American Viticultural Area - Proposed Name: Wahluke Slope.

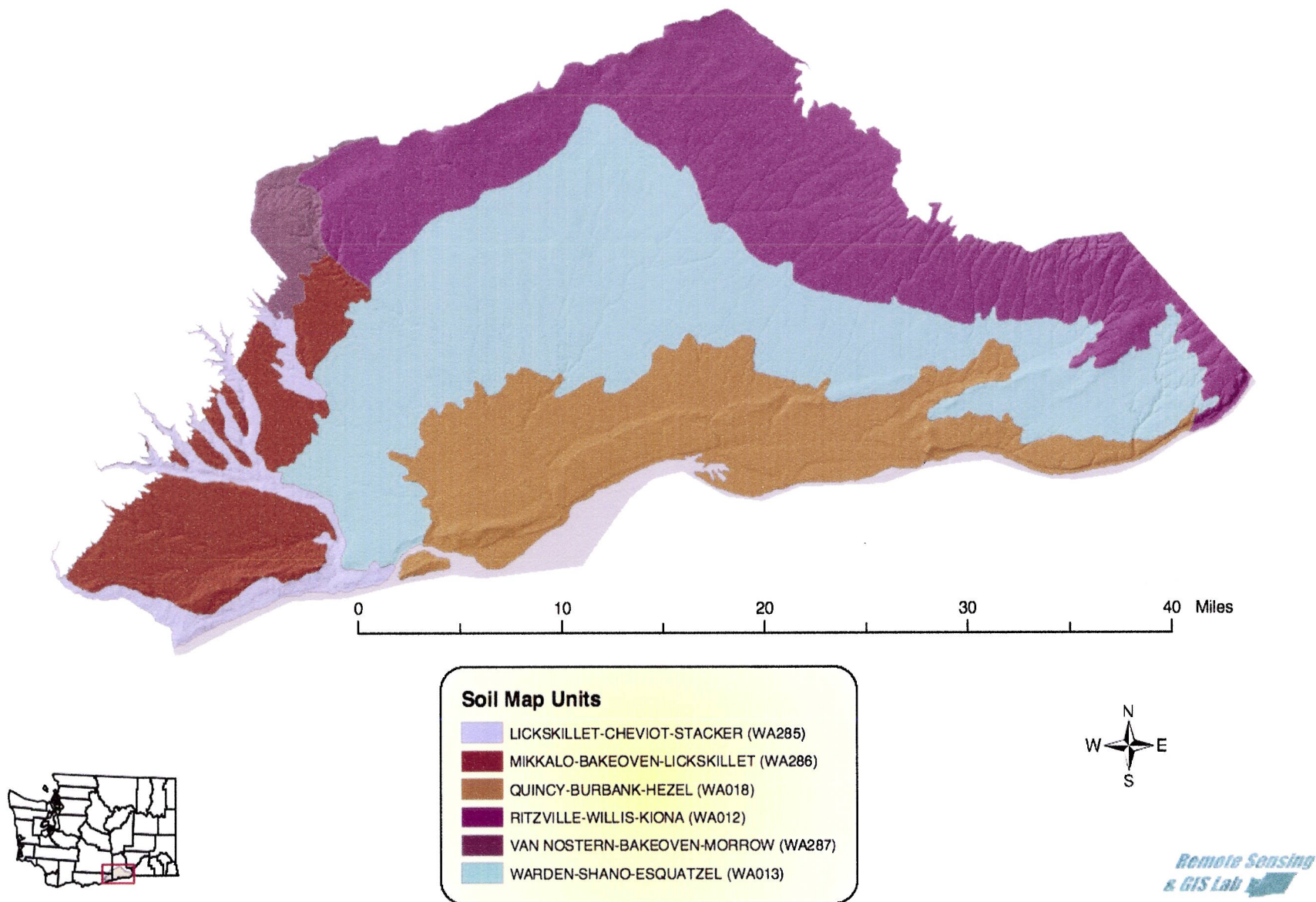

Figure 10. Aridisol and Entisol Soils of the Horse Heaven Hills AVA, from Busacca, 2002. Soils Section for Petition to Establish an American Viticultural Area, Horse Heaven Hills. (Note: Purple map unit is Mollisol soils but is too high in elevation to plant vineyards. Planted area is from the mint green area south to southern AVA boundary).